

Princess Bride Hair & Makeup Style Guide 2026



Contents



Hairstyles

Minimal Natural	Page 4
Natural Glam	Page 6
Soft Glam	Page 8
Soft to Full Glam	Page 10
Full Glam	Page 12
Glam Bespoke	Page 14
Glam Bespoke Extra	Page 16



Makeup Styles

Minimal Natural	Page 19
Natural Glam	Page 21
Soft Glam	Page 23
Soft to Full Glam	Page 25
Full Glam	Page 27
Glam Bespoke	Page 29
Glam Bespoke Extra	Page 31



Extras

Hair length Chart	Page 34
Hair Thickness Chart	Page 36
Style Guide Prices Listed	Page 40
Trial Prices Listed	Page 41
What Happens Next?	Page 42
Very Important Information	Page 43

Hairstyles

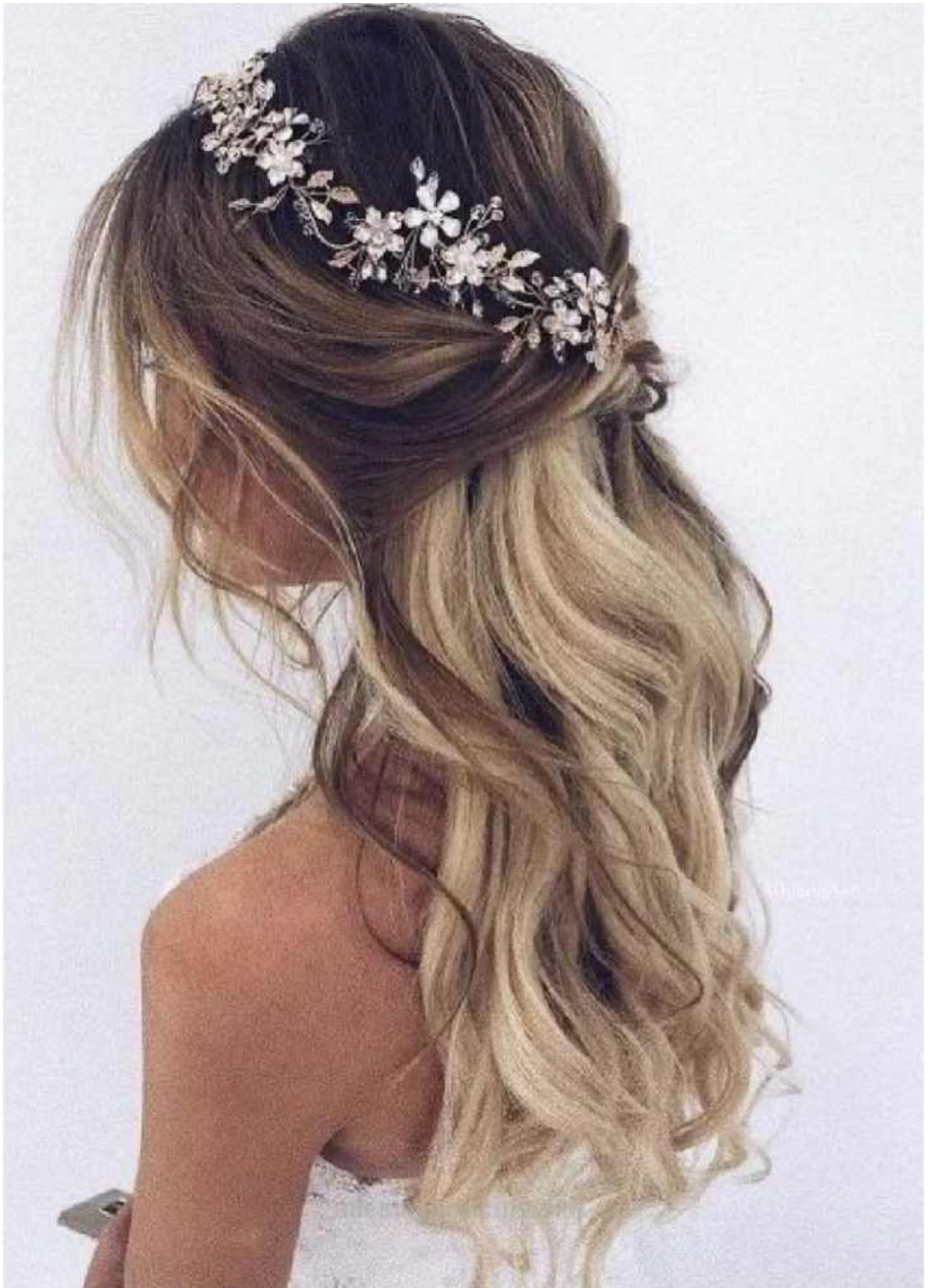

Minimal|Natural



Minimal|Natural

€65

Description

Description

This Hairstyle is very simple and quick for me to do. No heat styling is required. Minimal hair product is needed for styling. Minimal styling, expertise|prep = time, is necessary to create this simple Hairstyle. Simple piece Hair decorations (as pictured above) are included.

Considerations

When the Hairstyle you want, looks like a Minimal/Natural Hairstyle, but more expertise|prep = time, is required to achieve the Desired Look on your Hair.

Natural Glam



Natural Glam

€95

Description

No heat styling is required. Hair in its natural state is styled. This is ideal for wavy, curly, coily, kinky or straight Hair. The Hair is put into the Natural style required. See images above as an example.

Considerations

When the Hairstyle looks like a Minimal/Natural Hairstyle, but more expertise|prep = time, is required to achieve the Desired Look on your Hair.

Soft Glam



Soft Glam

€130

Description

Soft Glam Hairstyles on short to long hair, require a full bodied blowdry. It is optional if you would like to add hair extensions to this hairstyle. To define layers, hair must have an excellent layered cut.

Should you require a layered cut to give a result like the example images given, please specify in your order request.

Considerations

- When the Hair requires a smooth or volume blowdry.
- For Silk Presses that requires a Blowdry 1st, must multiply this by 2 as time required to complete the service, takes twice as long.
- For Long Hair, please consult Page 32

Soft to Full Glam



Soft to Full Glam

€150

Description

Soft to Full Glam Hairstyles are Simple and Glamorous Upstyles.

The time this stunning style takes to complete, depends on the Hair Length and Thickness.

Considerations

- If the Hair requires a smooth or volume blowdry 1st, this will be classed as 2 separate services: Soft Glam Hairstyle + Soft to Full Glam Hairstyle.
- For Long or Thick Hair, please consult Pages 32 and 34

Full Glam



Full Glam

€200

Description

Modern Hollywood Waves are one of the most beautiful of Hair waves, take time to do. Soft or defined, they still need to be prepared the same way.

Semi Detailed Upstyles are stunning and take a considerable amount of time to prep and complete.

Considerations

- If you request a smooth or volume blowdry 1st, this will be classed as 2 separate services: Soft Glam Hairstyle + a Full Glam Hairstyle.
- For Long or Thick Hair, please consult Pages 32 and 34

Glam Bespoke



Glam Bespoke

€200 - €350

Description

Bespoke Hairstyles, are unique, "one of a kind" Hairstyles. They involve design, calculation and practice to get it perfect for your special day. On the day, these styles involve great expertise, prepping, detailing and time. Often they require thick long hair or the use of high quality, Human Clip-in Hair Extensions.

Considerations

- If you would like a smooth or volume blowdry 1st, this will be classed as 2 separate services: Soft Glam + Glam Bespoke Hairstyle.
- For Long or Thick Hair, please consult Pages 32 and 34

Glam Bespoke Extra

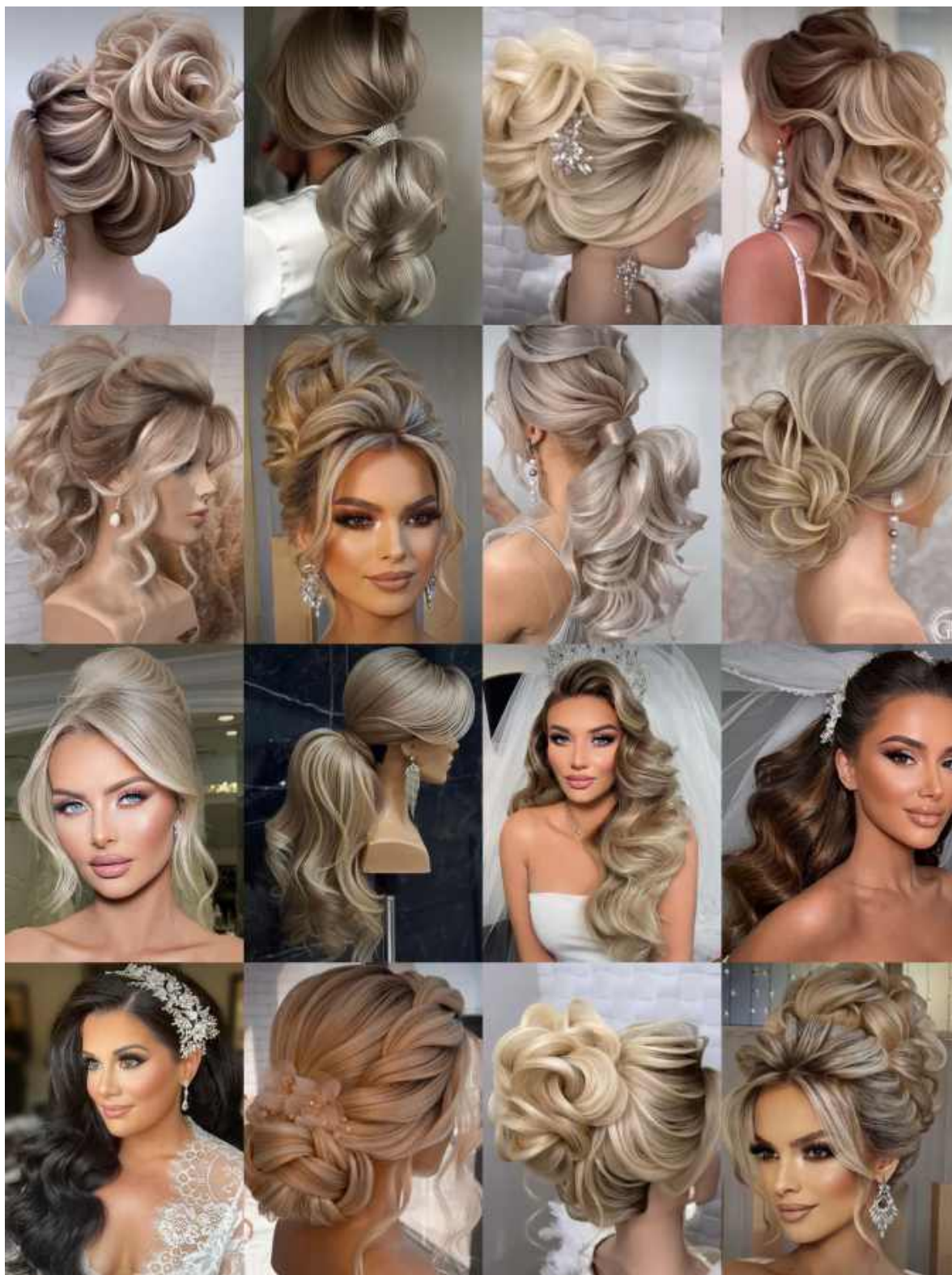

Glam Bespoke Extra

€350 - €500

Description

Bespoke Extra Hairstyles, are unique, "one of a kind" Hairstyles. They involve design, calculation and practice to get it perfect for your special day. On the day, these styles involve great expertise, prepping, detailing and time. Often they require thick long hair or the use of high quality, Human Clip-in Hair Extensions.

Considerations

- If you would like a smooth or volume blowdry 1st, this will be classed as 2 separate services: Soft Glam + Glam Bespoke Hairstyle.
- For Long or Thick Hair, please consult Pages 32 and 34

Makeup Styles



Minimal|Natural

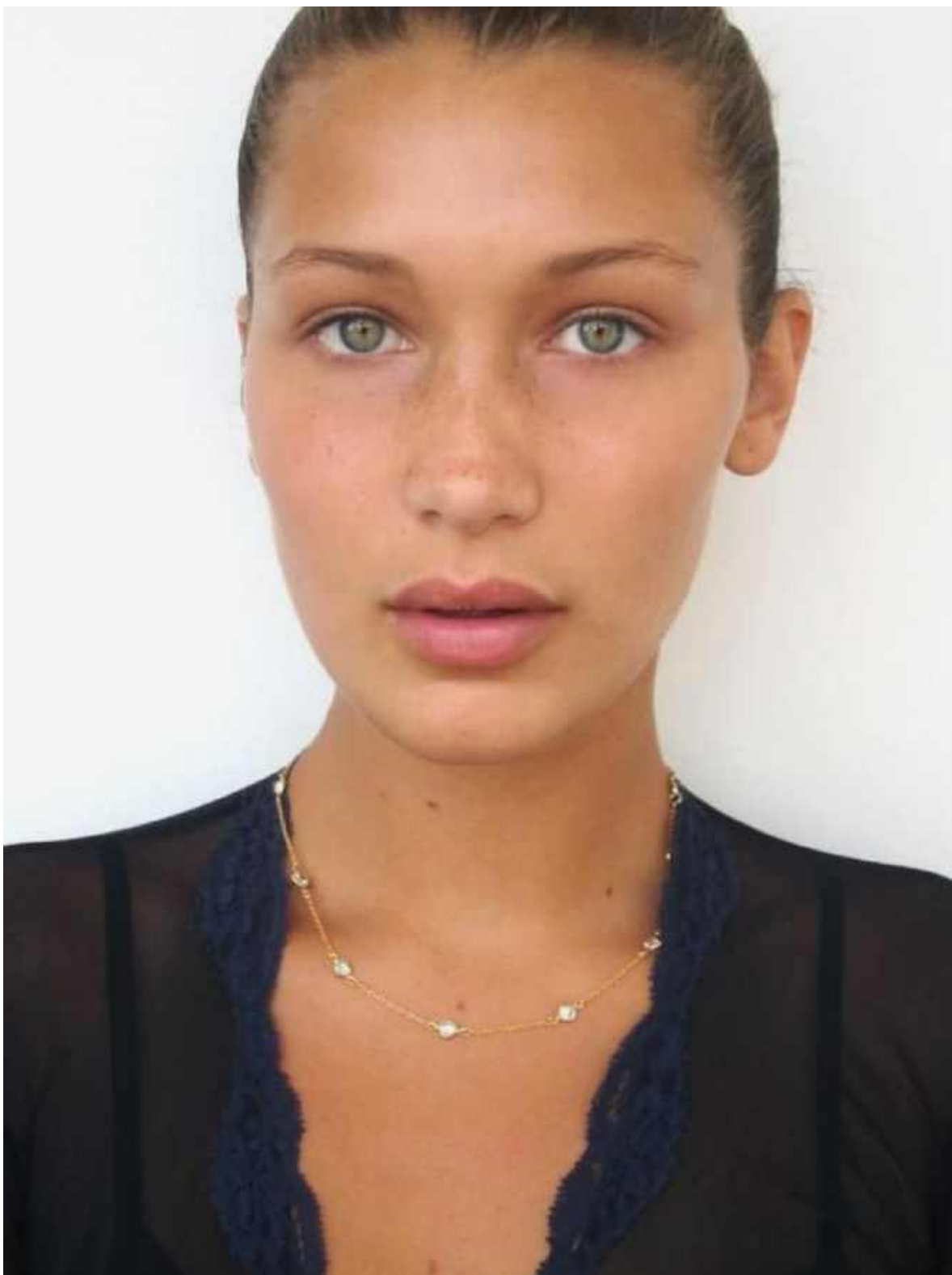

Minimal|Natural

€65

Description

There are 2 types of Minimal|Natural Styles

- This is a Minimalistic "barely any" Style. Everything is minimal. Foundation, powder, eye, cheek and lip colour, are all minimal.
- For clients who are very young or those who just want main parts of their face, made-up. Liner and mascara, a little blush or bronzer, finished with very little lip colour.

Considerations

- When the Makeup Style looks like a Minimal/Natural Makeup Style, but more Makeup, is required to achieve the Desired Look for your skin/face.
- When the Makeup Style you want for your Desired Look is in actual fact, a Natural or Soft Glam Makeup Style, and not a Minimal/Natural Makeup Style.
- When the amount of Makeup you want applied, is the Minimal amount of Makeup, but due to your skin, more Makeup is required to achieve the Desired Look you want.

Natural Glam



Natural Glam

€95

Description

- This Style Makeup has a very light coverage foundation. It resembles the coverage of a tinted moisturiser. For this Style, the skin must be completely blemish and open pore, free. Any Freckles, are clearly visible.
- Skin tone and complexion should be flawless. For skin, no correction is required. The thin layer coverage of foundation simply gives an added glow of warmth to the skin. Makeup application, is very light. Face and Eye makeup is super simple finished with a very light application of Mascara.

Considerations

- When the Makeup Style looks like a Minimal/Natural Makeup Style, but more Makeup, is required to achieve the Desired Look for your skin/face.
- When the Makeup Style you want for your Desired Look, is in actual fact, a Natural Makeup Style, and not a Minimal/Natural Makeup Style.
- When the amount of Makeup you want applied is Minimal, but due to your skin, more Makeup is required to achieve the Desired Look you want.

Soft Glam



Soft Glam

€130

Description

- This is the most Glamorous of the Natural looks.
- This Style Makeup has a light coverage foundation. For this Style, the skin must be completely blemish and open pore, free. Any Freckles, are clearly visible.
- Skin tone and complexion should be flawless if flawless looking skin is desired.
- Ideal for any skin that requires light correction. The thin layer coverage, lightly evens skin appearance. All Makeup application, is light. Light hued contouring is included in this look.

Considerations

- When the Makeup Style looks like a Natural Glam Makeup Style, but more Makeup, is required to achieve the Desired Look for your skin/face.
- When the Makeup Style you want for your Desired Look is in actual fact, a Soft Glam Makeup Style, and not a Minimal/ Natural or Natural Glam Makeup Style.
- When the amount of Makeup you want applied is the Minimal amount of Makeup, but due to your skin, more Makeup is required to achieve the Desired Look you want. Makeup, will still be weightless, soft and light.

Soft to Full Glam



Soft to Full Glam

€150

Description

- This Style Makeup has a light to medium coverage foundation. It semi-conceals blemishes, open pores, and evens the skin tone. It semi brightens dark circles under the eyes. The Makeup, is super lightweight and well blended. Freckles, are semi visible.
- There is no contouring. Cheeks, Eyes and Lips are all soft hues of colour with slightly more definition to your eyes than my Soft Glam Makeup Style.

Considerations

- When the Makeup Style looks like a Natural or Soft Glam Makeup Style, but more coverage, is required to achieve the Desired Look for your skin/face.
- When the Makeup Style you want for your Desired Look is in actual fact, a Soft to Full Glam Style and not a Natural or Soft Makeup Style.
- When the amount of Makeup you want to be applied is light, but you also want semi-concealment.
- When the appearance you want is Soft and Natural but your skin requires a little coverage. More coverage with my makeup does not mean heavy or, looks caked. It is still soft to the touch and super lightweight.

Full Glam

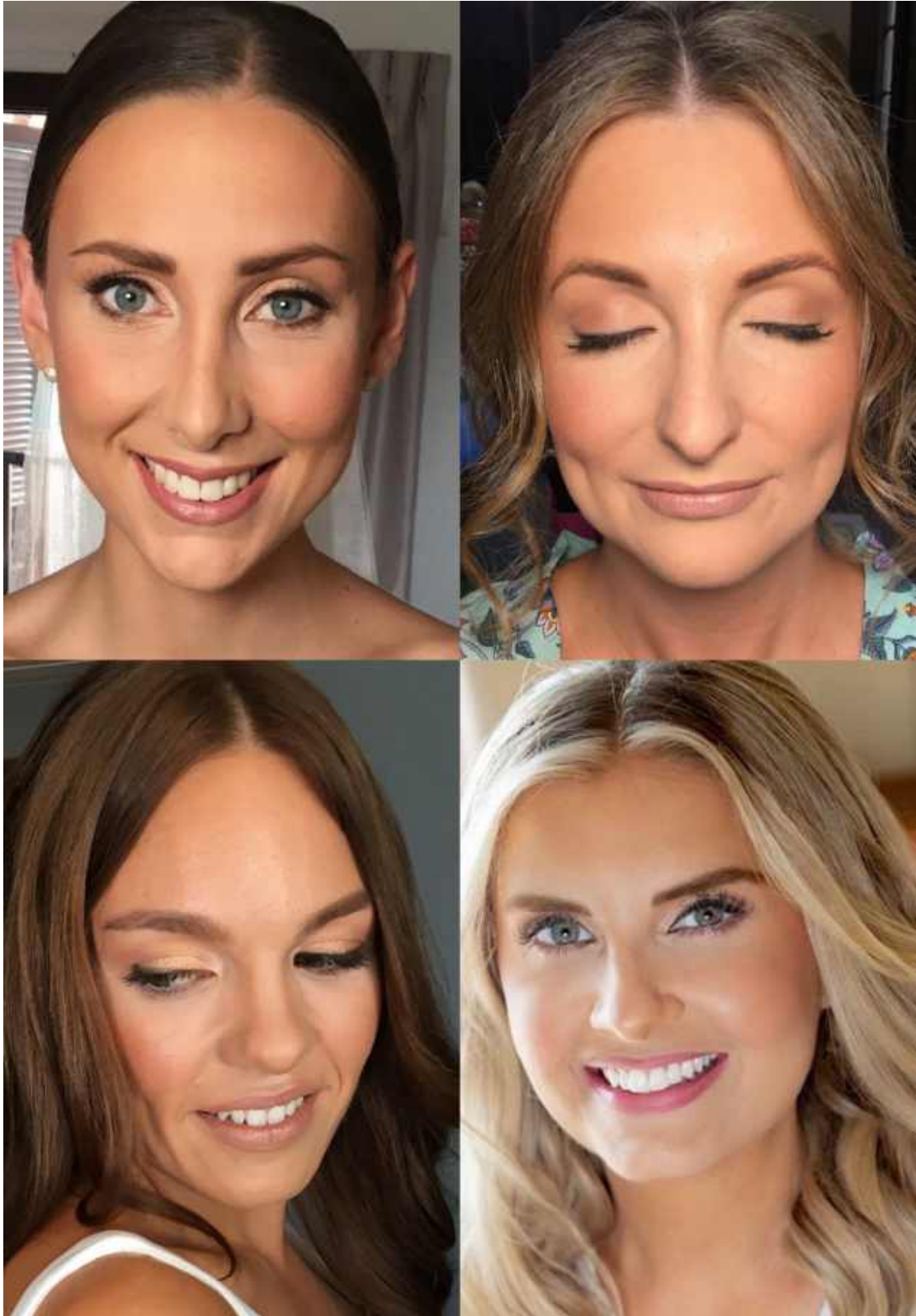

Full Glam

€200

Description

- This Style Makeup involves a light but medium to full coverage foundation. It conceals dark circles under the eyes, blemishes, open pores, evens the skin tone, and complexion. It's ideal for skins that tend to look "sallow" with cosmetic foundations. The Makeup, is super lightweight and well blended.
- Contouring, Cheeks, Eyes and Lips are Soft
- The perfect hues of shade, depth and colour are given for the look you desire, for in person, on film and on camera.

Considerations

- When the Makeup Style looks like a Soft to Full Glam Makeup Style, but more coverage is required for your skin/face.
- When the Makeup Style you want for your Desired Look is in actual fact, a Full Glam Style and not a Soft to Full Makeup Style.
- When the amount of Makeup you want to be applied is light, but you also want a “Good” coverage with a true skin tone.
- When the appearance you want is Soft or Soft to Full Glam Makeup Style, but your skin requires correction. More correction with my makeup does not mean "heavy" or "caked" looking. It is still soft to the touch and super lightweight.

Glam Bespoke

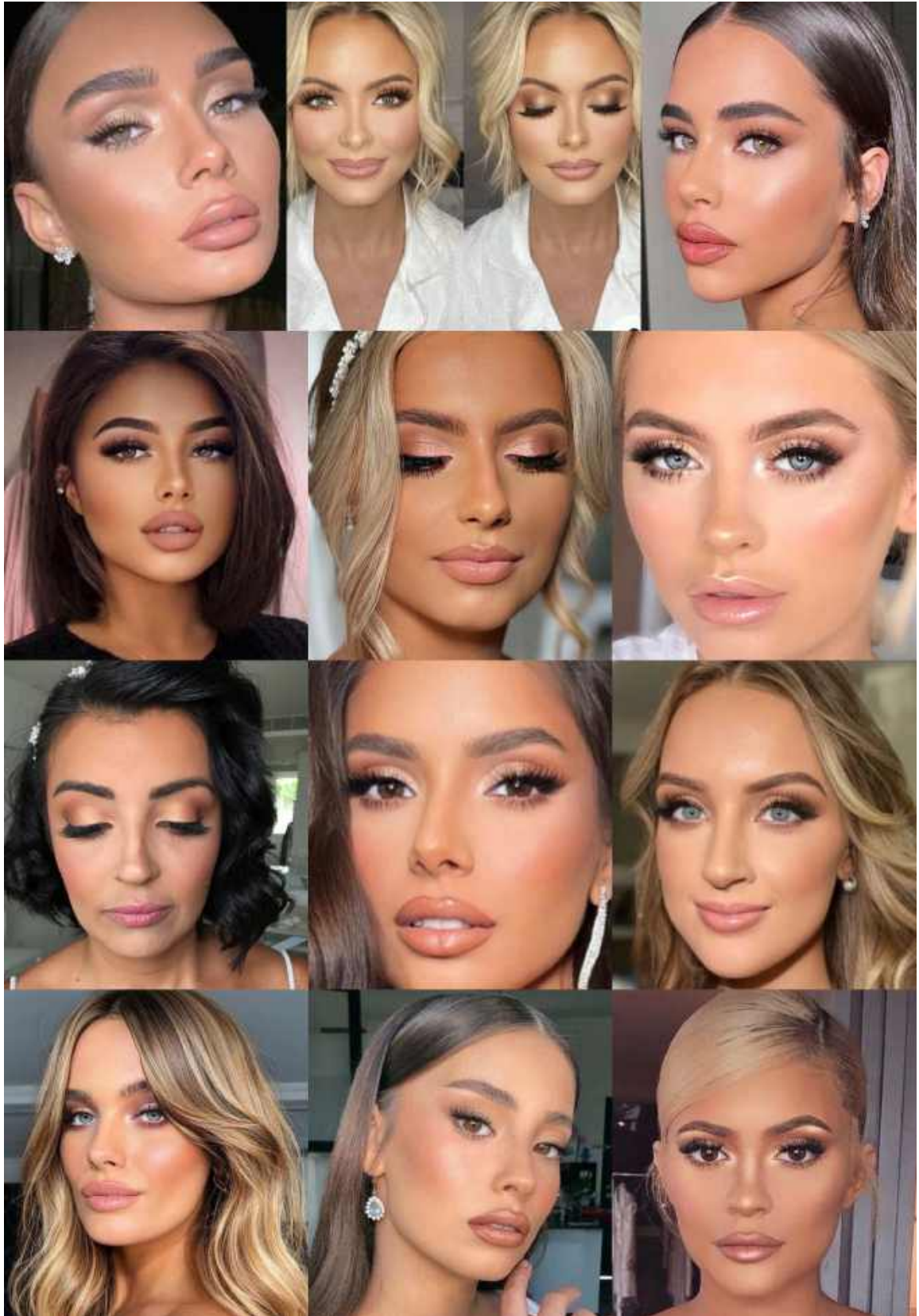

Glam Bespoke

€200 - €350

Description

- This Style Makeup is all your Full Glam Makeup Style includes. Only, this Style involves Full Contour, and Bespoke detailing that results in an absolutely stunning look. It's ideal for those who want an edge to their Makeup Style if they're used to a 'full coverage' look. It is so stylish and simply stunning.
- Full Contouring, Cheeks, Eyes and Lips are serving!
- The perfect hues of shade, depth and colour are given for the look you desire, for in person, on film and on camera.
- Lash Extensions are included in this Style

Considerations

- When the Makeup Style you want for your Desired Look, is in actual fact, a Bespoke Glam Style and not a Full Glam Makeup Style.
- When the appearance you want is a Bespoke Glam Makeup Style, but you call it a "Full Glam" Makeup Style.

Glam Bespoke Extra

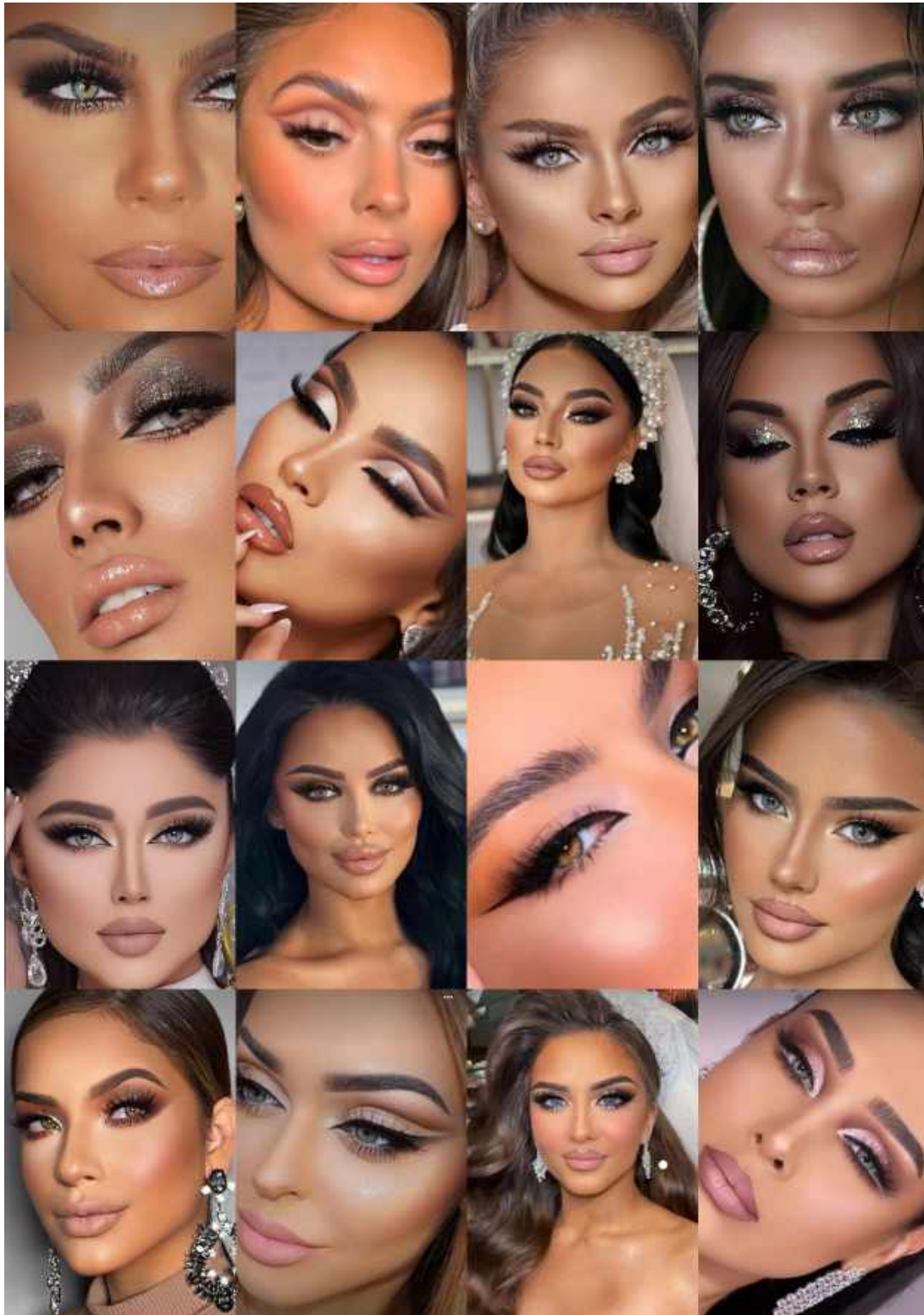

Glam Bespoke Extra

€350 - €500

Description

- This Style Makeup is all your Bespoke Glam Makeup Style includes. Only, this Style involves Extra. This service is tailored to you and your Desired Makeup Style. It's ideal for those who want a look that is individualistic, stylish, dramatic, unique or simply, exquisitely stunning.
- Full Contouring, Cheeks, Eyes and Lips are serving!
- The perfect hues of shade, depth and colour are given for the look you desire, for in person, on film and on camera.
- Lash Extensions are included in this Style

Considerations

- When the Makeup Style looks like a Bespoke Glam Makeup Style, but extra detailing is required to achieve your requested Desired Look.
- When the Makeup Style you want for your Desired Look, is in actual fact, a Glam Bespoke Extra Style and not a Bespoke Glam Makeup Style.
- When the appearance you want is a Glam Bespoke Extra Makeup Style, but you call it a "Full Glam" Makeup Style or, a "Bespoke Glam Style" Makeup Style.

Extras



Hair Length Chart



Hair length Chart

Description

- The Hair is measured from the root to the end of a Hair Strand, with a tape measure held flat against the Hair.
- These measurements are of natural Length Hair or with added Hair Extensions.
- Measurements shown in the image are a guide. Those taller with this length hair may reach higher than the same length on a shorter person. It still takes the same amount of time, regardless of a person's height.
- There is no extra charge for Hair length up to 12 inches or shoulder length.
- Shoulders to Upper Back - 12 to 14 inches €50
- Upper Back to Bra Strap Length - 14 to 16 inches €75
- Bra Strap to Shoulder Blades - 16 to 18 inches €100
- Shoulder Blades to Mid Back Length - 18 to 22 inches €125
- Mid Back to Lower Back - 22 to 26 inches €150
- Lower Back to Waist Length - 26 to 28+ inches €200

Considerations

- Minimal/Natural Hair Styles are excluded from, Extra charges for Hair Length

Hair Thickness Chart



Hair Thickness Chart

Description

- Hair thickness for styling, relates to both thickness of a hair strand and the amount of Hairs growing from the scalp. This combination adds to the amount of time it takes to achieve a Desired Style.
- Knowing your Hair Density, also helps you order the correct amount of Hair Extensions required for your Desired Hairstyle.
- Telling me your Hair Density, tells me if you will need to order Hair Extensions to achieve your Desired Hairstyle and, which weight or how many to order.
- Many Beautiful Down Styles, Half Up Half Down Styles and UpStyles, require a lot of Hair to achieve the look, either in thickness or in length. Down and Half up Half Down Styles, require both.

Hair Density

Hair density requires a simple mirror test. Grab a large handful of hair and pull it to the side.

Thin Hair

You have thin hair density, if you can easily see your scalp,

Medium Hair

Your Hair is medium density, if you can partially see your scalp under your hair.

Thick Hair

You have thick density, if you can hardly see your scalp.

Hair Thickness - The Ponytail Test

Another way of testing your hair thickness, and the way all Hairstylists, subconsciously relate to, is by holding the hair together and feeling the amount of Hair we need to treat to achieve the desired Hairstyle.

The Ponytail Test is a great way to communicate the thickness of your hair when I'm not there with you, to feel it for myself, to measure it.

Tie your Hair into a ponytail and measure its circumference.

- Hair of 3 or more inches, indicates you have high-density hair.

In other words, thick hair.

- 3" - 4" = €50 4" - 5" = €75 6" = €100
- 7" = €125 8" = €150 9+ " = €200

Hair Extensions -Thickness

Hair Extensions, add thickness as well as length. Some Hairstyles require extra thickness as well as extra length to your own Hair. Normally, **Soft to Full Glam, Full Glam and Glam Bespoke Hairstyles** require **4-8 inches (" = inches)** in a ponytail. The thickness of Hair Extensions, are measured by their Weight

Straight Hair

Please do note, that these measurements given below, are a guide. They vary due to the quality of the product. Please be sure to check this before you buy.

- | | | |
|----------------|------------|------------|
| 14" = 120g | 16" = 150g | 18" = 180g |
| 20" = 160-200g | 22" = 230g | 24" = 280g |
| 26" = 300g | | |

Curly Hair

Please do note, that these measurements given below, are a guide. They vary due to the quality of the product. Please be sure to check this before you buy.

16" = 120g
26" = 220g

18" = 160g

22" = 190g

Considerations

- Naturally Curly, Coily or Wavy, and wigs for **Minimal/Natural Hairstyles**, are excluded from extra charges for length and thickness.

Attention

Please do bear in mind, that when measuring the hair's density, Naturally Curly, Coily or Wavy Hair, will appear thinner when in a straightened state, than when it is in its natural state. Please measure according to your Desired Style

- Minimal - Natural state
- Natural Glam (some Soft Glam Styles) - Natural state
- Soft Glam to Bespoke Glam Hairstyles - Straightened state

Wedding Day Style Guide Prices

At a Glance

Hairstyles

Minimal/Natural	€65.00
Natural Glam	€95.00
Soft Glam	€130.00
Soft to Full Glam	€150.00
Full Glam	€200.00
Glam Bespoke	€200.00 - €350.00
Glam Bespoke Extra	€350.00 - €500.00

All Hair Prices will vary due to hair length & thickness, hair extension application, hair prep and detailing required. 🥰🥰🥰

Makeup

Minimal/Natural	€65.00
Natural Glam	€95.00
Soft Glam	€130.00
Soft to Full Glam	€150.00
Full Glam	€200.00
Glam Bespoke	€200.00 - €350.00
Glam Bespoke Extra	€350.00 - €500.00

All Makeup Prices will vary due to detailing and lashes required. 🥰🥰

Wedding Day Extras

Express Eyebrow Tidy/Shape	€10.00
Strip Lash Extensions (various styles and sizes)	€15.00 - €25.00
Individual Lash - (various styles and sizes)	€15.00 - €35.00
Application Hair Extensions - Full Head	€20.00
Application Hair Extensions - 1/2 Head	€15.00
Naturally or Extended Long Hair	€50.00 - €200.00
Naturally or Extended Thick Hair	€50.00 - €200.00
Please note, that this Style Guide is based on your Desired Style Look you show me you want via photos. 🥰🥰🥰	

The Travel Charge is determined on the Prep location

Early Morning Start Charge - arrival at 8am or before	€120.00
---	---------

Trial Day Style Guide Prices

At a Glance

Hairstyles

Minimal/Natural	€85.00
Natural Glam	€115.00
Soft Glam	€150.00
Soft to Full Glam	€170.00
Full Glam	€220.00
Glam Bespoke	€220.00 - €370.00
Glam Bespoke Extra	€370.00 - €520.00
All Hair Prices will vary due to hair length & thickness, and hair extension application. 🥰🥰🥰	

Makeup

Minimal/Natural	€85.00
Natural Glam	€115.00
Soft Glam	€150.00
Soft to Full Glam	€170.00
Full Glam	€220.00
Glam Bespoke	€220.00 - €370.00
Glam Bespoke Extra	€370.00 - €520.00
All Makeup Prices will vary due to detailing and lashes required. 🥰🥰	

Trial Day Extras

Express Eyebrow Tidy/Shape	€10.00
Strip Lash Extensions (various styles and sizes)	€15.00 - €25.00
Individual Lash - (various styles and sizes)	€15.00 - €35.00
Application Hair Extensions - Full Head	€30.00
Application Hair Extensions - 1/2 Head	€20.00
Naturally or Extended Long Hair	€50.00 - €200.00
Naturally or Extended Thick Hair	€50.00 - €200.00
Please note, that this Style Guide is based on your Desired Style Look you show me you want via photos. 🥰🥰🥰	
The Travel Charge is determined on the Prep location	
Early Morning Start Charge - arrival at 8am or before	€120.00